

For Handbells Unlimited,
Beth Davidson and David Jordan

En Prière

In Prayer

3 octaves
Handbells used: 29

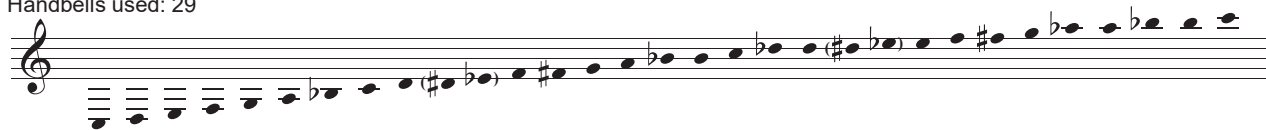

Gabriel Fauré, 1845-1924
arr. Fred Gramann

Handbells
(Duet or Solo)

1 **Moderato** (♩ = 72-80) 2 3

Ringer 2 *p*

Keyboard

Moderato (♩ = 72-80)

Ped. on the 1st and 3rd beats of each measure

4 5 6 Ringer 1 *p*

legato sempre

A reproducible Duet Score is printed on pages 8-9. A reproducible Solo Score is printed on pages 10-11.

Copyright © 2017 Choristers Guild. All rights reserved. Printed in U.S.A.
Reproduction of all or any portion in any form is prohibited without permission of the publisher.

16 *f* 17 18 *p*

19 20 21 *p*

22 *mf* 23 24 *mf*

34 *sempre dolce* 35 36

Ped. *

37 38 39

Ped. *

40 41 42

Ped. * Ped. *