

An English Christmas

HANDBELLS

Douglas E. Wagner
(ASCAP)

Bells used (20)

With confidence (♩ = ca. 104)

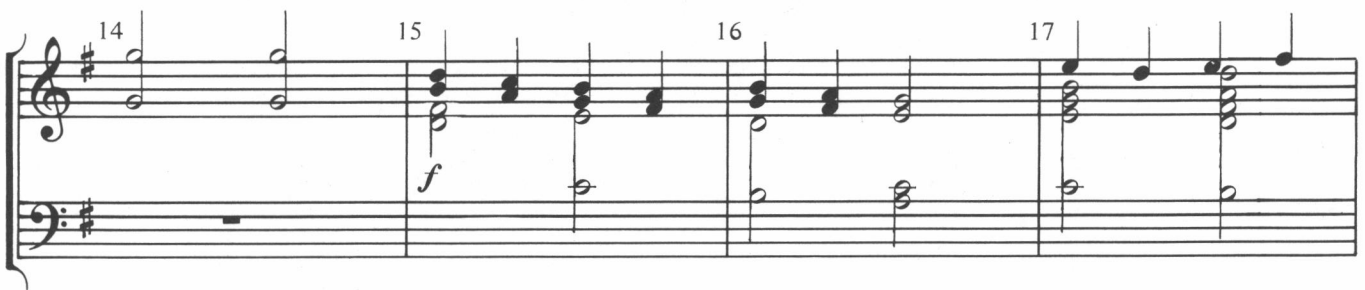
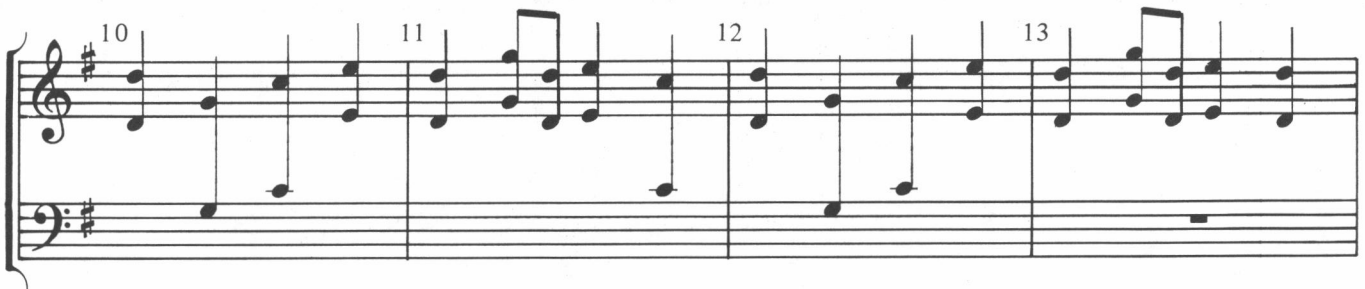
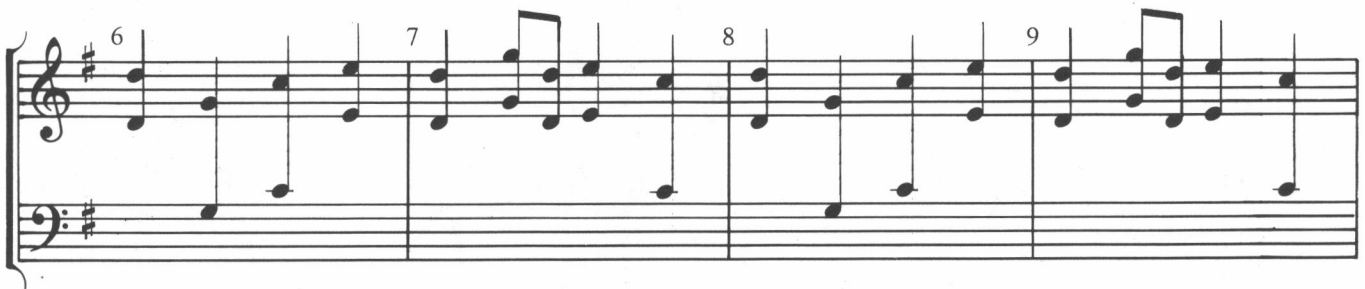

HB17A-2

18 19 20 21

22 23 24-25 26

27 28 29 30

31 32 33 34

35-36 37 38 39
